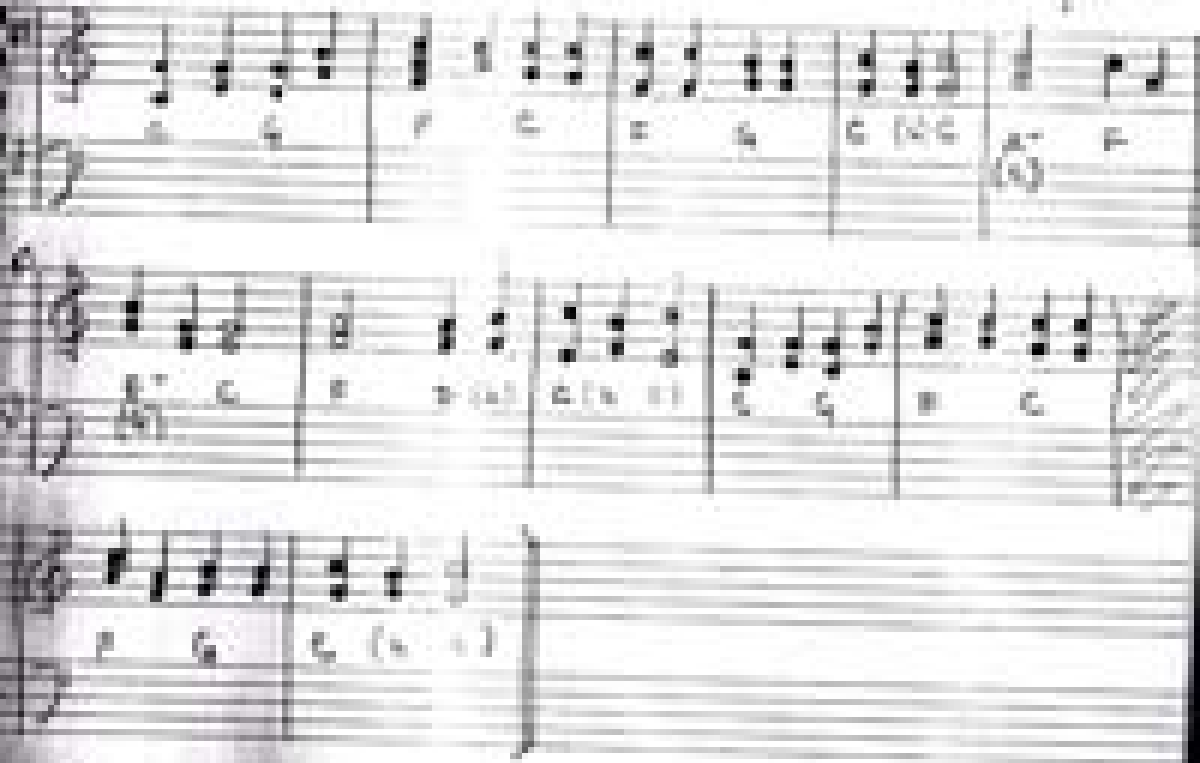SALLY GARDENS